

# Patient report

Bio-Rad                      DATE: 12/17/2019  
D-10                          TIME: 03:04 PM  
S/N: #DC2K755917        Software version: 4.30-2  
Sample ID:                  10501838  
Injection date              12/17/2019 02:59 PM  
Injection #: 31              Method: HbA1c  
Rack #: ---                  Rack position: 6

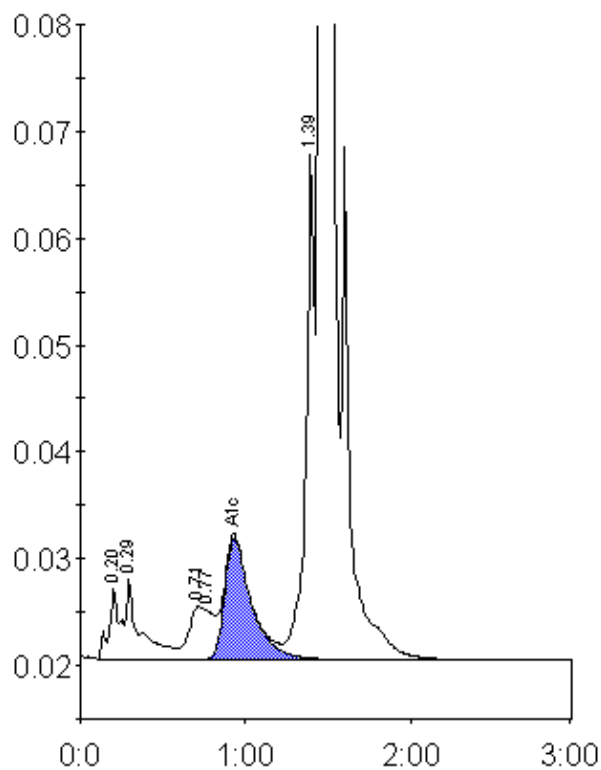

Peak table - ID: 10501838

Peak	R.time	Height	Area	Area %
A1a	0.20	6572	23857	0.8
A1b	0.29	7566	50533	1.8
LA1c/CHb-1	0.71	4912	25254	0.9
LA1c/CHb-2	0.77	4603	34411	1.2
A1c	0.93	11360	128138	6.3
P3	1.39	47538	162942	5.7
A0	1.45	734138	2410497	85.0
Total Area:		2835633		

Concentration:	%
A1c	6.3